

REPLAT OF  
A PORTION OF UNDIVIDED LOT A  
WHISKEY CREEK CLUB ESTATES UNIT I  
A SUBDIVISION OF PART OF  
SECTION 10, T 45 S, R 24 E  
LEE COUNTY, FLORIDA

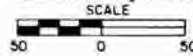

SCALE 1" = 50'



VICINITY SKETCH

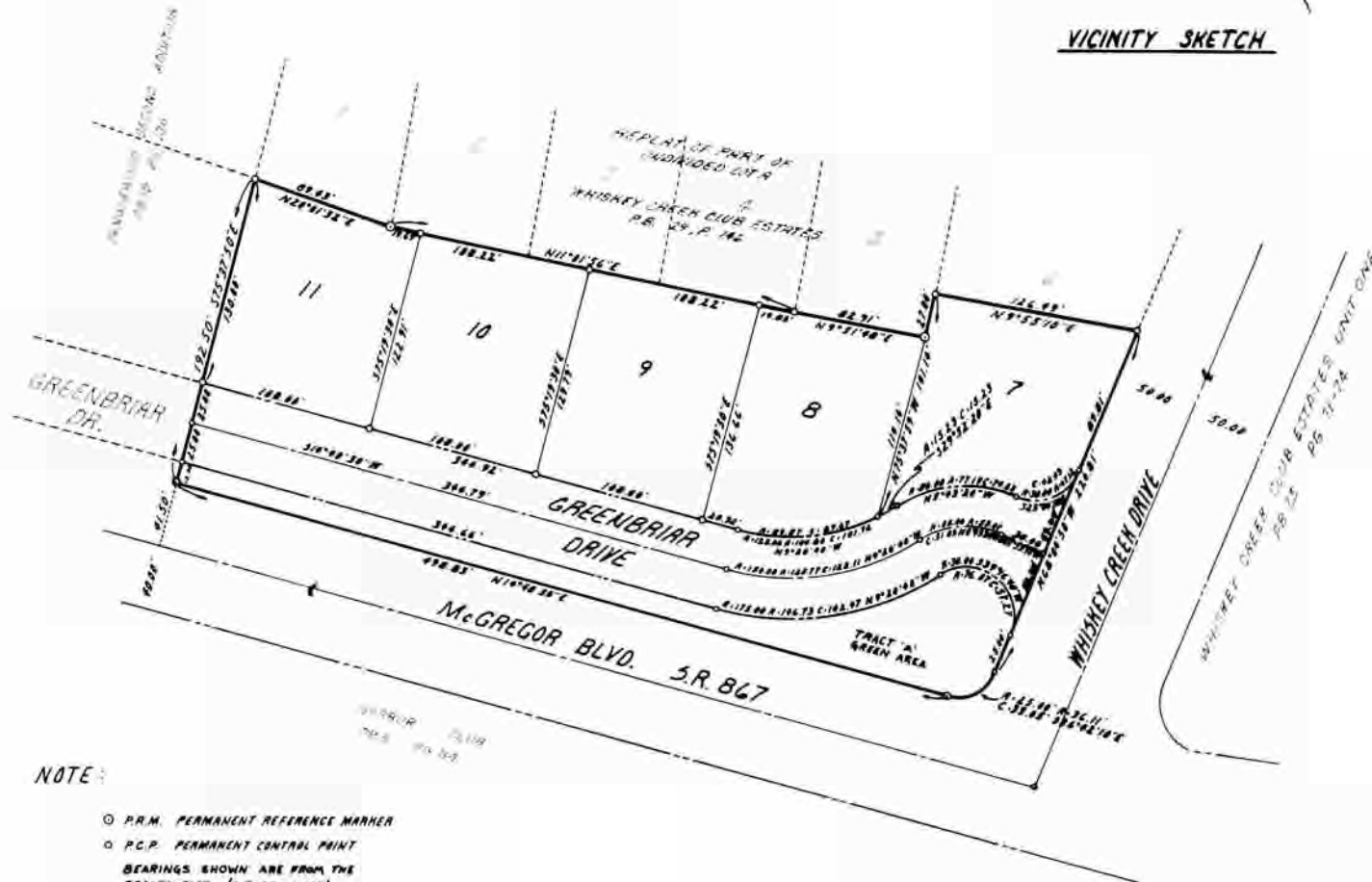

NOTE:

- P.M. PERMANENT REFERENCE MARKER
  - P.C.P. PERMANENT CENTRAL POINT
- BEARINGS SHOWN ARE FROM THE RECORD PLAT (P.B. 29, p. 142)

**DUANE HALL & ASSOCIATES, INC.**  
CIVIL ENGINEERS - LAND SURVEYORS - LAND PLANNERS  
40 BOX 8790 FORT MYERS FLORIDA 33901

Date: 8/28/72 Drawn by: T.A.A. CWB:ky  
Proj No: 82-888-CALAZA File No: