

WHISKEY CREEK CLUB ESTATES UNIT SIX

A SUBDIVISION OF PART OF
SECTIONS 10 & 15, T45S, R24E.
LEE COUNTY, FLORIDA.

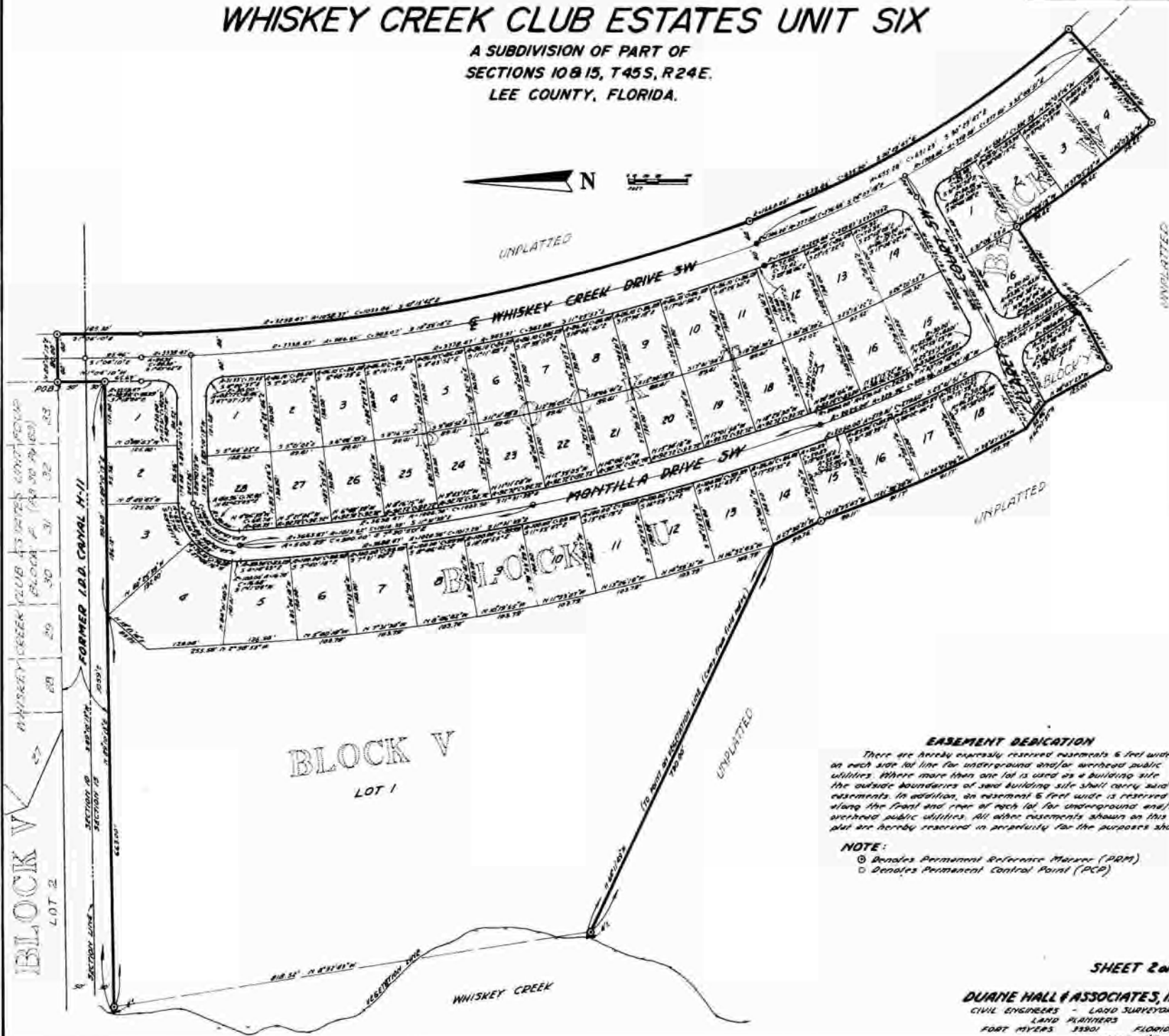

EASEMENT DEDICATION

There are hereby expressly reserved easements 5 feet wide on each side of line for underground and/or overhead public utilities. Where more than one lot is used as a building site the outside boundaries of said building site shall carry said easements. In addition, an easement 5 feet wide is reserved along the front and rear of each lot for underground and/or overhead public utilities. All other easements shown on this plat are hereby reserved in perpetuity for the purposes shown.

NOTE:

- ⊙ Denotes Permanent Reference Marker (PRM)
- Denotes Permanent Control Point (PCP)