

# WHISKEY CREEK CLUB ESTATES UNIT EIGHT

A SUBDIVISION OF PART OF  
SECTION 14 & 15, T45S, R24E.  
LEE COUNTY, FLORIDA.

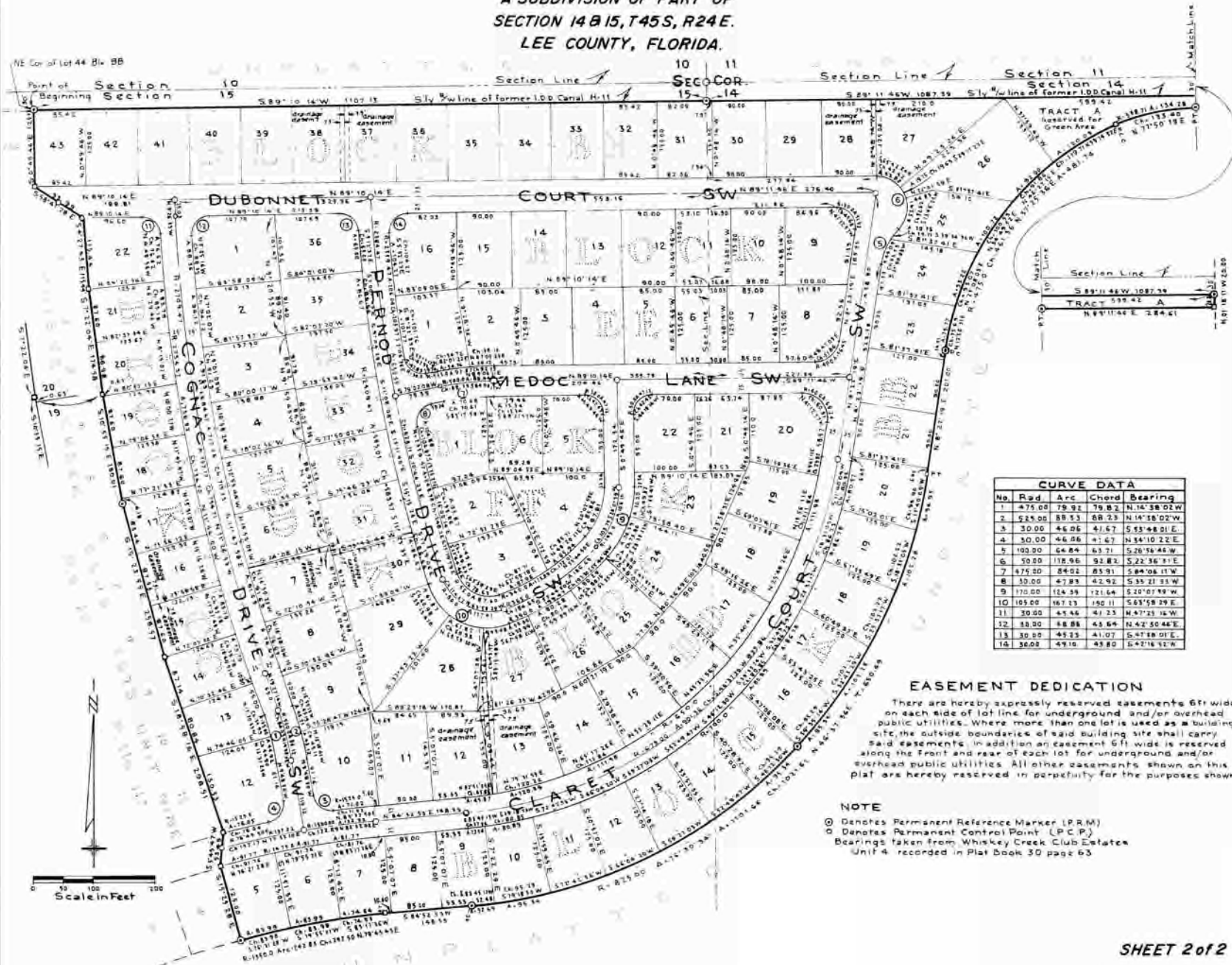

CURVE DATA				
No.	Rad.	Arc	Chord	Bearing
1	475.00	78.32	78.83	N14°38'02"W
2	525.00	89.53	88.23	N14°18'02"W
3	30.00	46.06	41.67	S33°48'01"E
4	30.00	46.06	41.67	N34°10'22"E
5	100.00	64.84	63.71	S28°56'44"W
6	50.00	118.96	92.83	S22°36'11"E
7	475.00	84.02	85.91	S84°06'11"W
8	30.00	47.89	42.92	S33°21'33"W
9	170.00	124.38	121.64	S20°07'49"W
10	165.00	46.13	150.11	S43°58'29"E
11	30.00	47.46	47.23	N47°23'16"W
12	33.00	48.88	43.64	N42°30'46"E
13	30.00	45.23	41.07	S47°48'01"E
14	30.00	49.16	45.80	S47°16'32"W

### EASEMENT DEDICATION

There are hereby expressly reserved easements 6ft wide on each side of lot line for underground and/or overhead public utilities. Where more than one lot is used as a building site, the outside boundaries of said building site shall carry said easements. In addition an easement 6ft wide is reserved along the front and rear of each lot for underground and/or overhead public utilities. All other easements shown on this plat are hereby reserved in perpetuity for the purposes shown.

### NOTE

- ⊙ Denotes Permanent Reference Marker (P.R.M.)
  - ⊙ Denotes Permanent Control Point (P.C.P.)
- Bearings taken from Whiskey Creek Club Estates Unit 4 recorded in Plat Book 30 page 63.

SHEET 2 of 2

**DUANE HALL & ASSOCIATES, INC.**  
CIVIL ENGINEERS - LAND SURVEYORS  
LAND PLANNERS  
FORT MYERS, FLORIDA CAT.37-1